

FIRST FLOOR PLAN

BUILDING II - 619, 621 & 623 N PATRICK ST.
ALEXANDRIA, VIRGINIA

0' 1' 2' 4' 6' ENGLISH 1/4" = 1'
0m 1m 2m METRIC 1 : 48

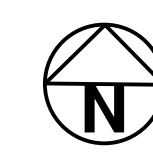
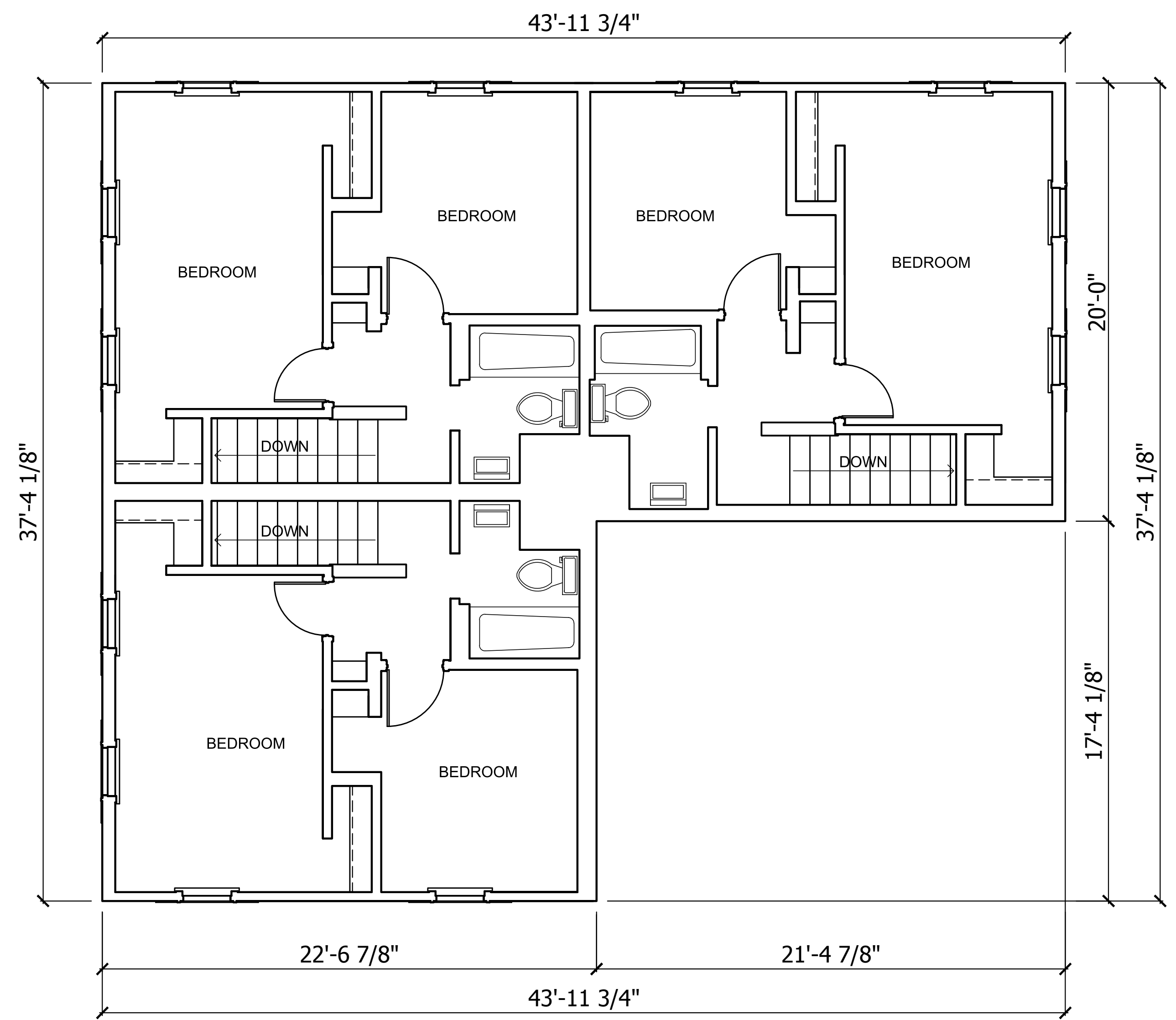

SECOND FLOOR PLAN

BUILDING II - 619, 621 & 623 N PATRICK ST.
ALEXANDRIA, VIRGINIA

0' 1' 2' 4' 6' ENGLISH 1/4" = 1'
0m 1m 2m METRIC 1 : 48

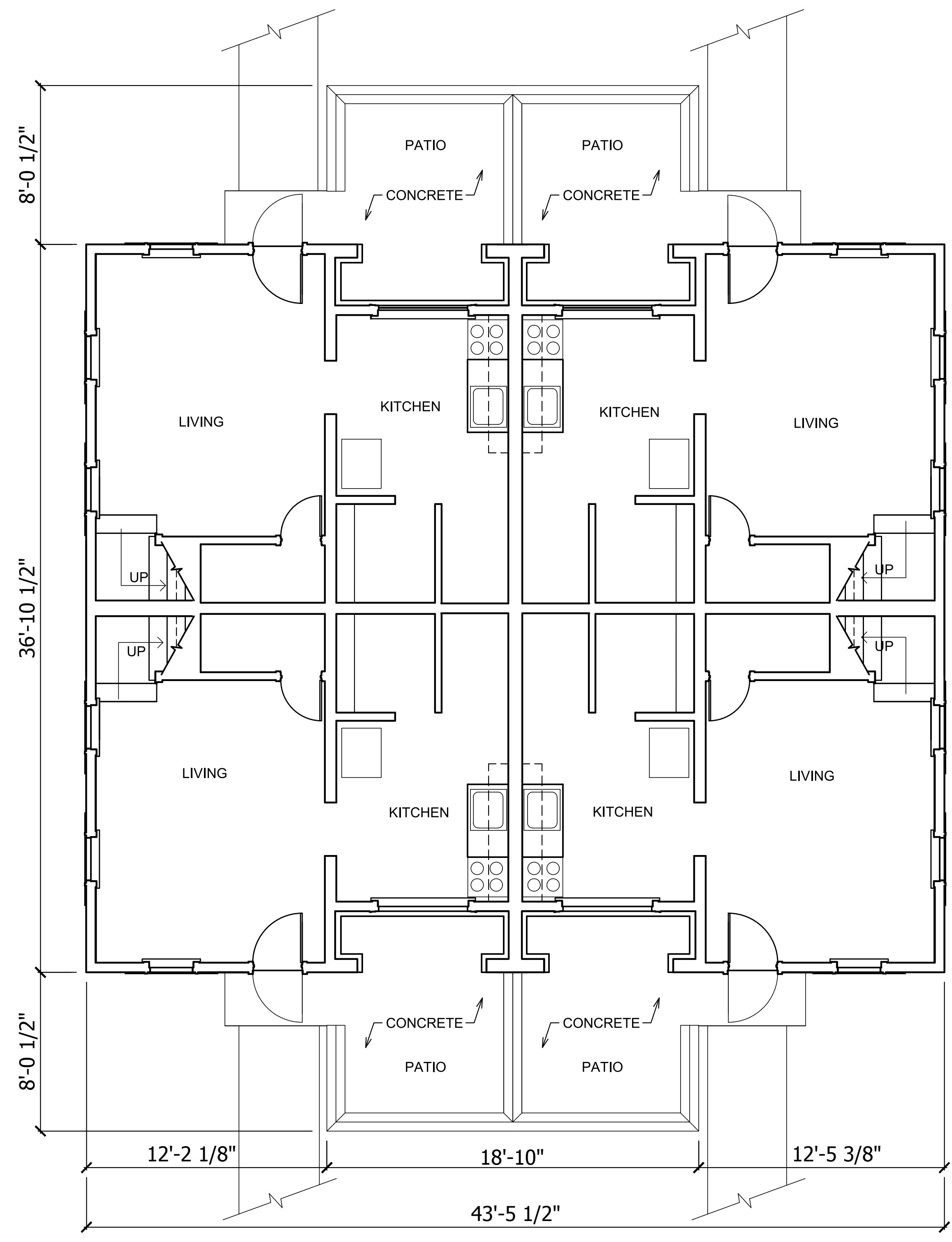

FIRST FLOOR PLAN
 BUILDING I - 912 & 914 WYTHE ST. / 625 & 627 N PATRICK ST.
 BUILDING III - 609, 611, 613 & 615 N PATRICK ST.
 BUILDING IV - 605 & 607 N PATRICK ST. / 913 & 915 PENDLETON ST.
 ALEXANDRIA, VIRGINIA

0' 1' 2' 4' 6' ENGLISH 3/4" = 1'
 0m 1m 2m METRIC 1:48

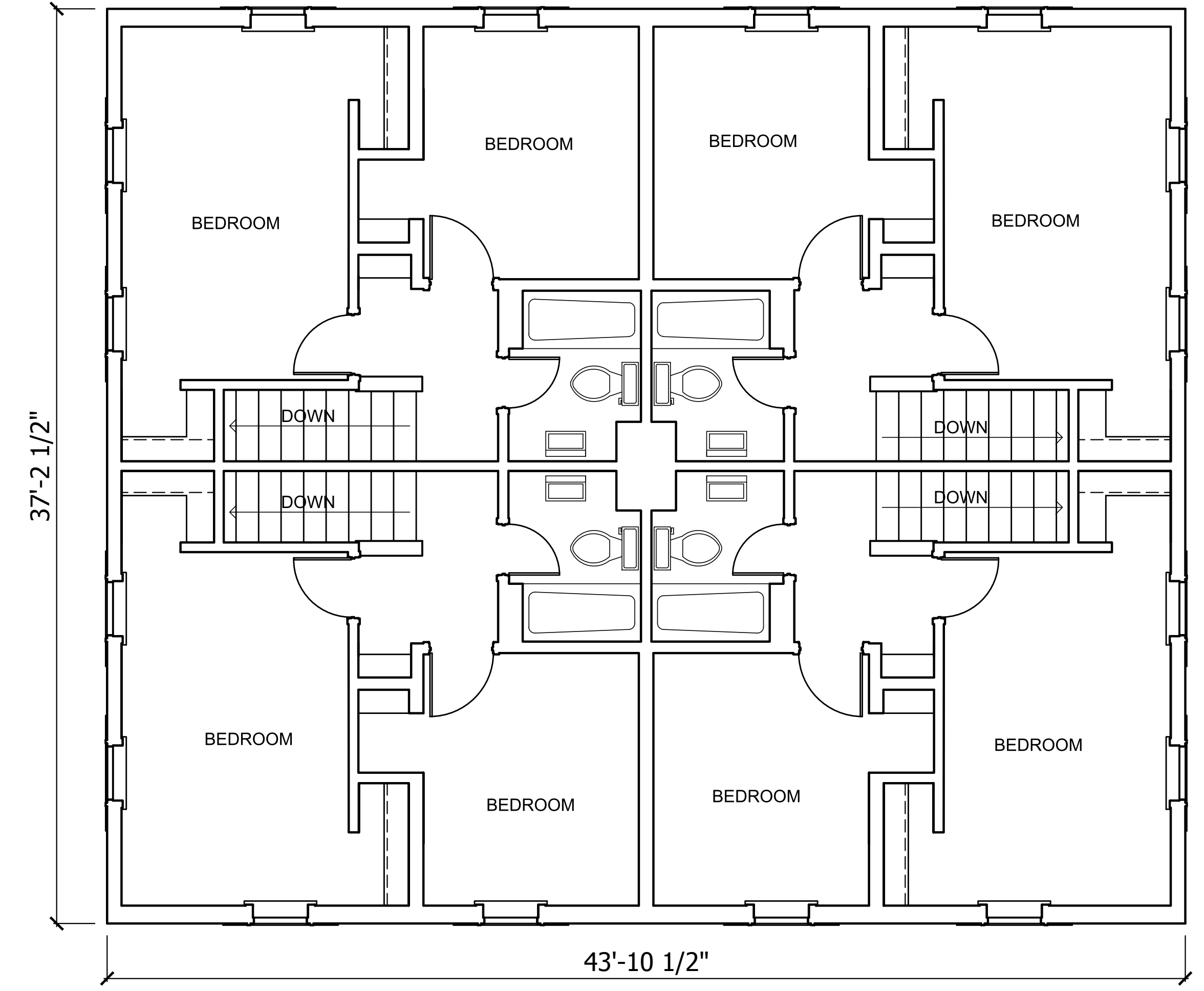

SECOND FLOOR PLAN
 BUILDING I - 912 & 914 WYTHE ST. / 625 & 627 N PATRICK ST.
 BUILDING III - 609, 611, 613 & 615 N PATRICK ST.
 BUILDING IV - 605 & 607 N PATRICK ST. / 913 & 915 PENDLETON ST.
 ALEXANDRIA, VIRGINIA

0' 1' 2' 4' 6' ENGLISH 3/4" = 1'
 0m 1m 2m METRIC 1:48

DRAWN BY: ENCORE SUSTAINABLE DESIGN, LLC - NAKITA REED, AIA; W. WARD BUCHER III, AIA; JOSEPH WOJCIECHOWSKI

NATIONAL PARK SERVICE
 UNITED STATES DEPARTMENT OF THE INTERIOR

RAMSEY HOMES
 EAST SIDE OF THE 600 BLOCK OF NORTH PATRICK STREET
 ALEXANDRIA VIRGINIA

SURVEY NO.
 VA-1511

HISTORIC AMERICAN
 BUILDINGS SURVEY
 SHEET 2 OF 4 SHEETS

REPRODUCED: PLEASE CREDIT THE HISTORIC AMERICAN BUILDINGS SURVEY, NATIONAL PARK SERVICE, NAME OF FELLOW, DATE OF DRAWING

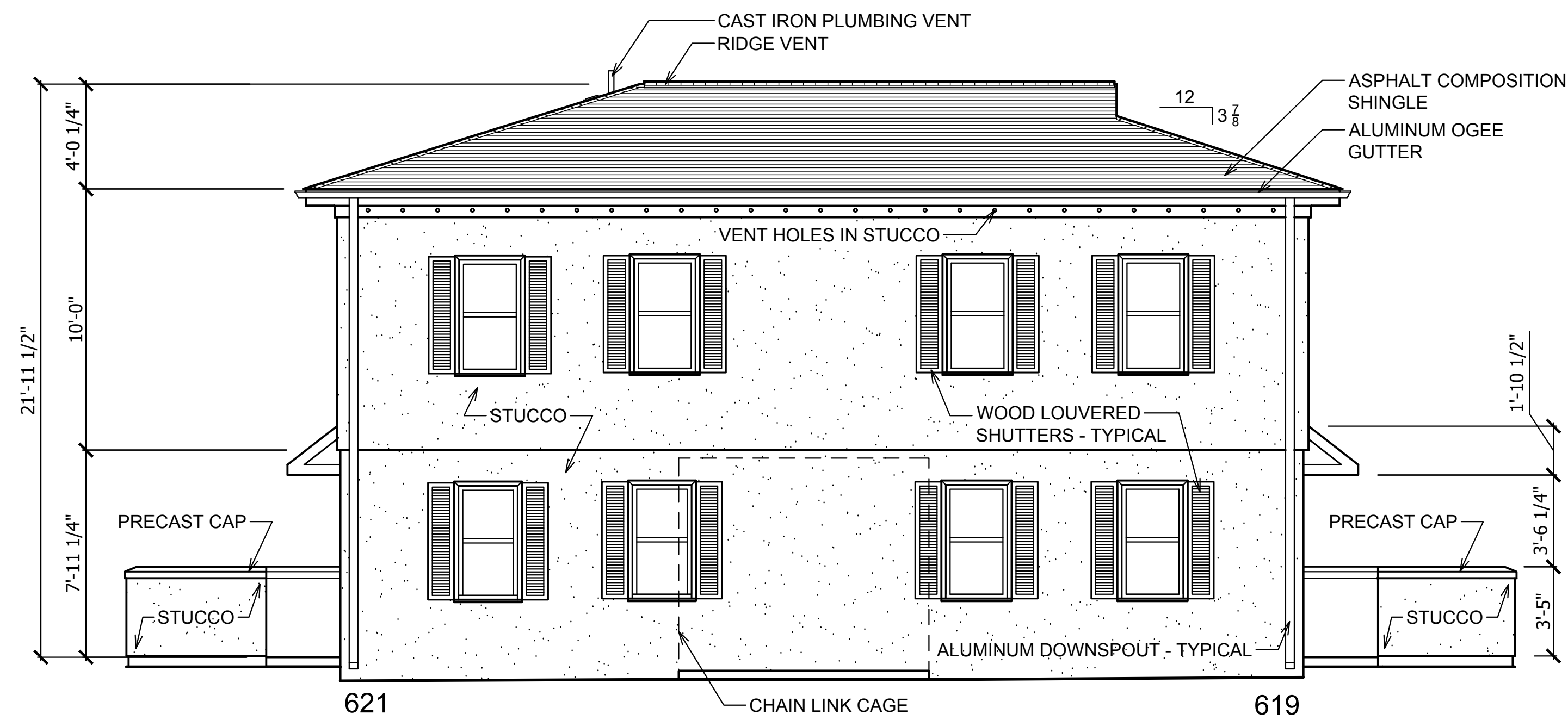

WEST ELEVATION

BUILDING II - 619, 621 & 623 N PATRICK ST.
ALEXANDRIA, VIRGINIA

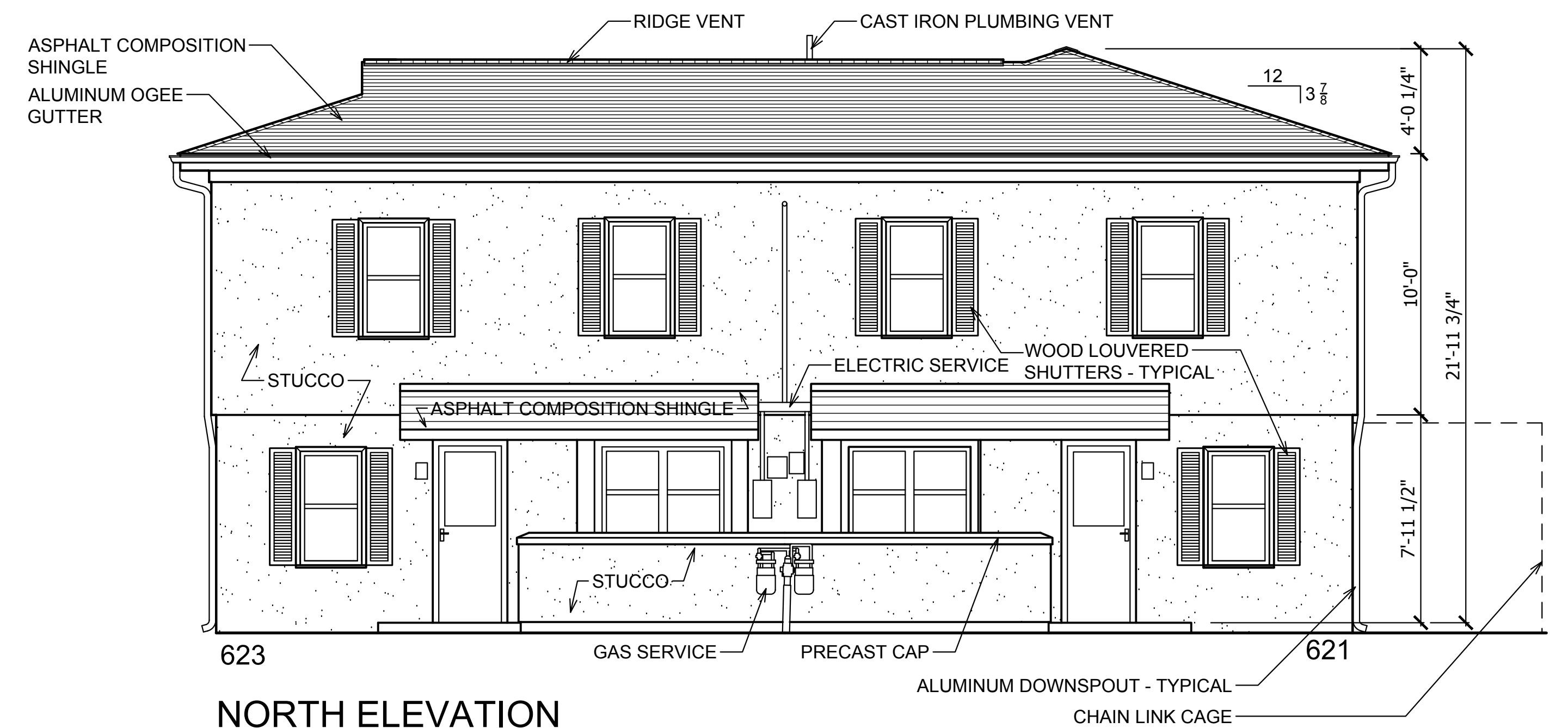
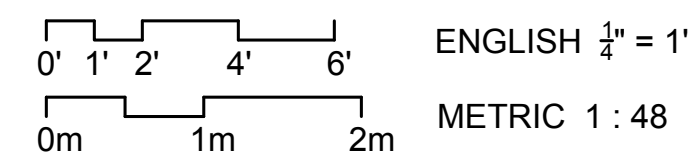

NORTH ELEVATION

BUILDING II - 619, 621 & 623 N PATRICK ST.
ALEXANDRIA, VIRGINIA

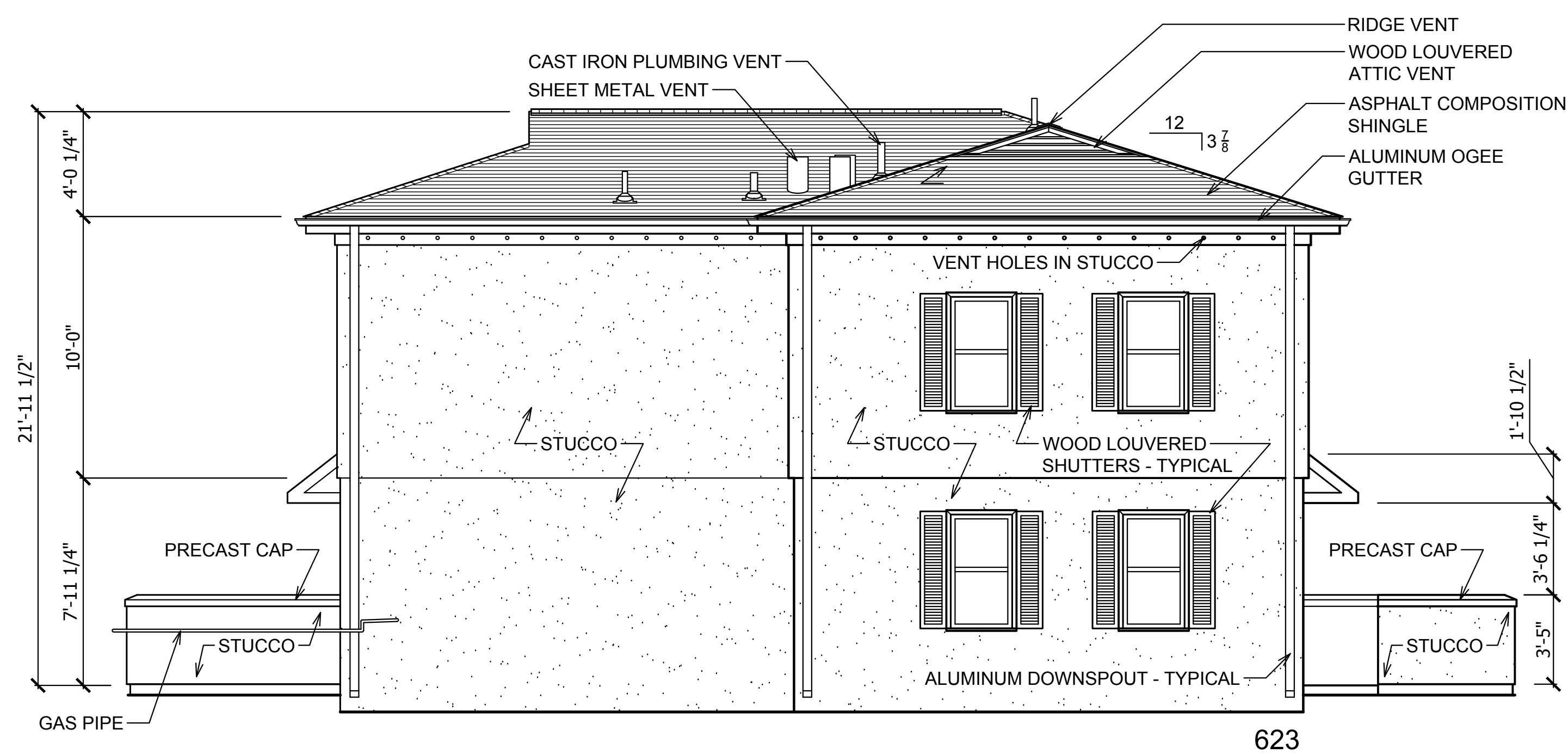
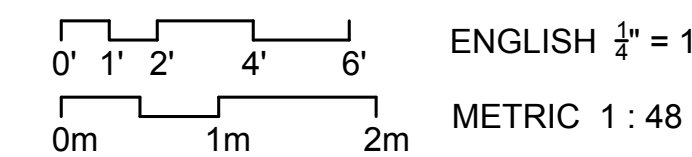

EAST ELEVATION

BUILDING II - 619, 621 & 623 N PATRICK ST.
ALEXANDRIA, VIRGINIA

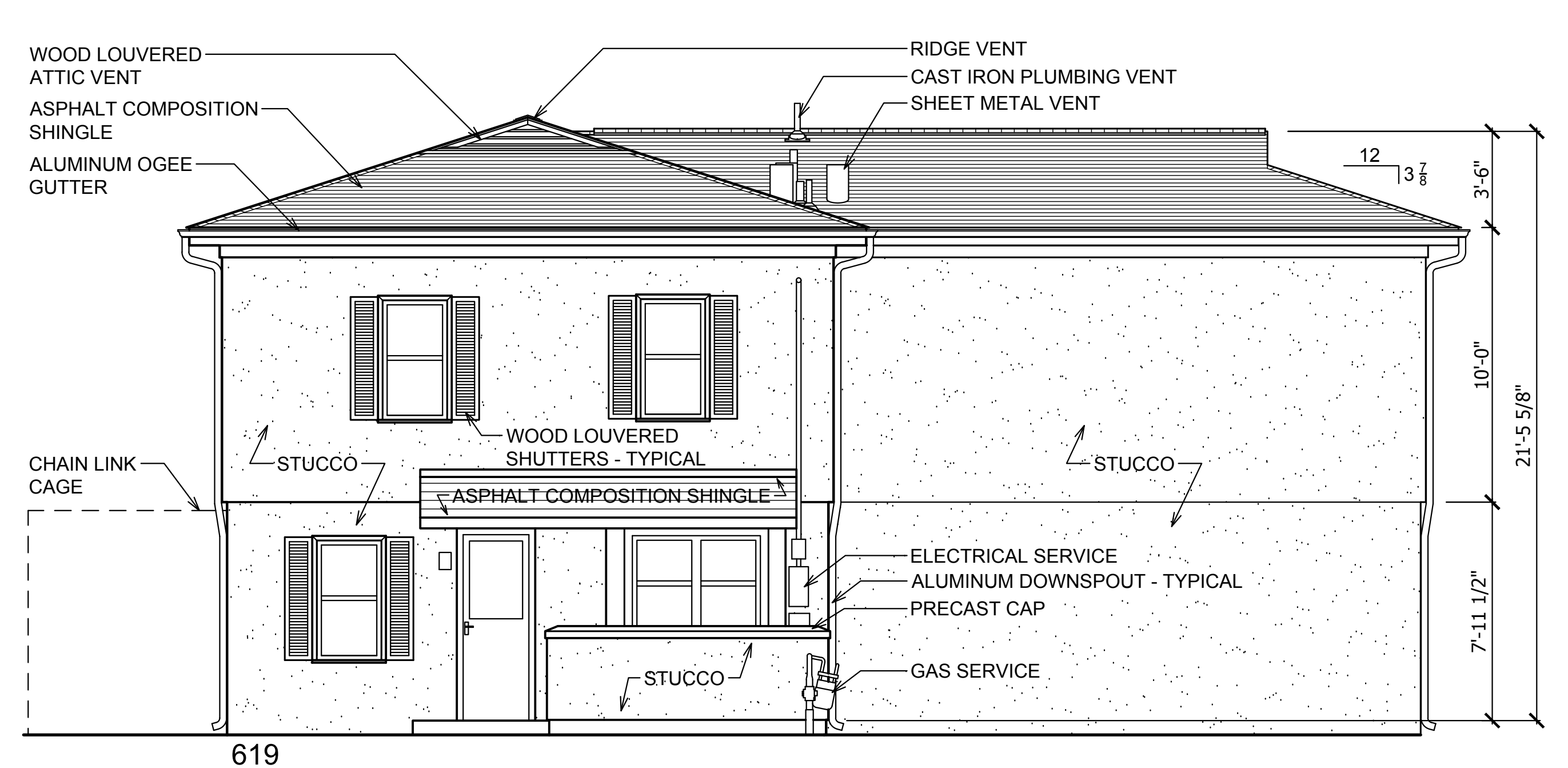
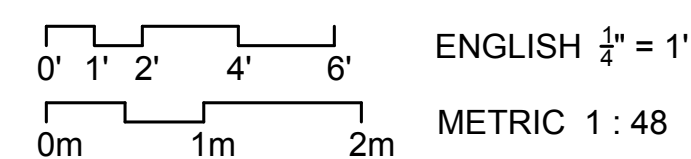

SOUTH ELEVATION

BUILDING II - 619, 621 & 623 N PATRICK ST.
ALEXANDRIA, VIRGINIA

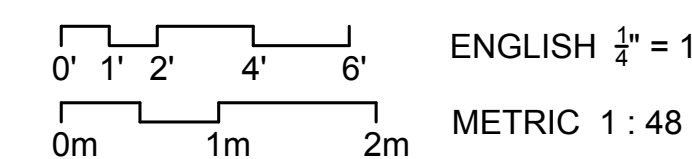

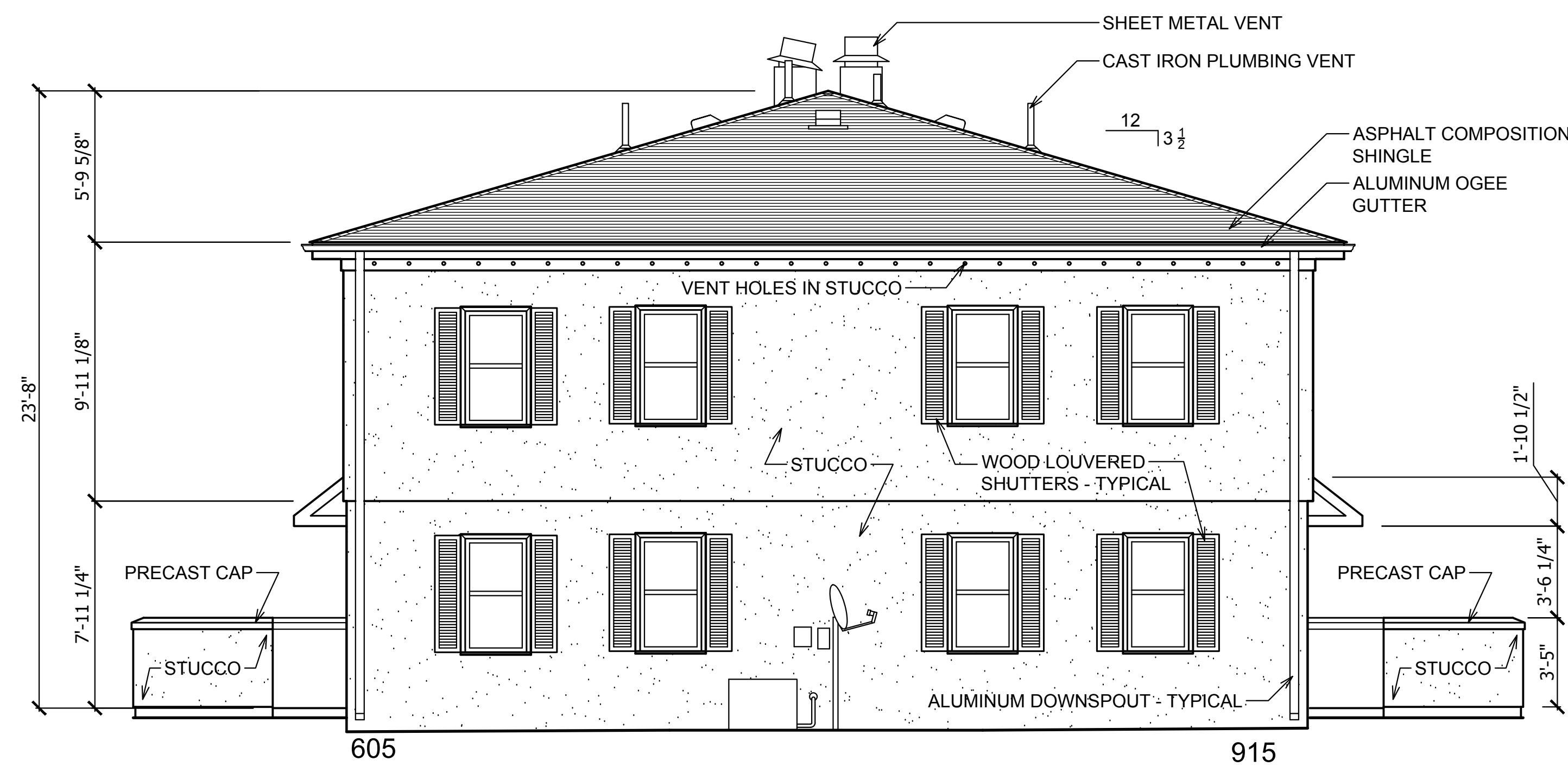

WEST ELEVATION

BUILDING I - 912 & 914 WYTHE ST. / 625 & 627 N PATRICK ST.
 BUILDING III - 609, 611, 613 & 615 N PATRICK ST.
 BUILDING IV - 605 & 607 N PATRICK ST. / 913 & 915 PENDLETON ST.
 ALEXANDRIA, VIRGINIA

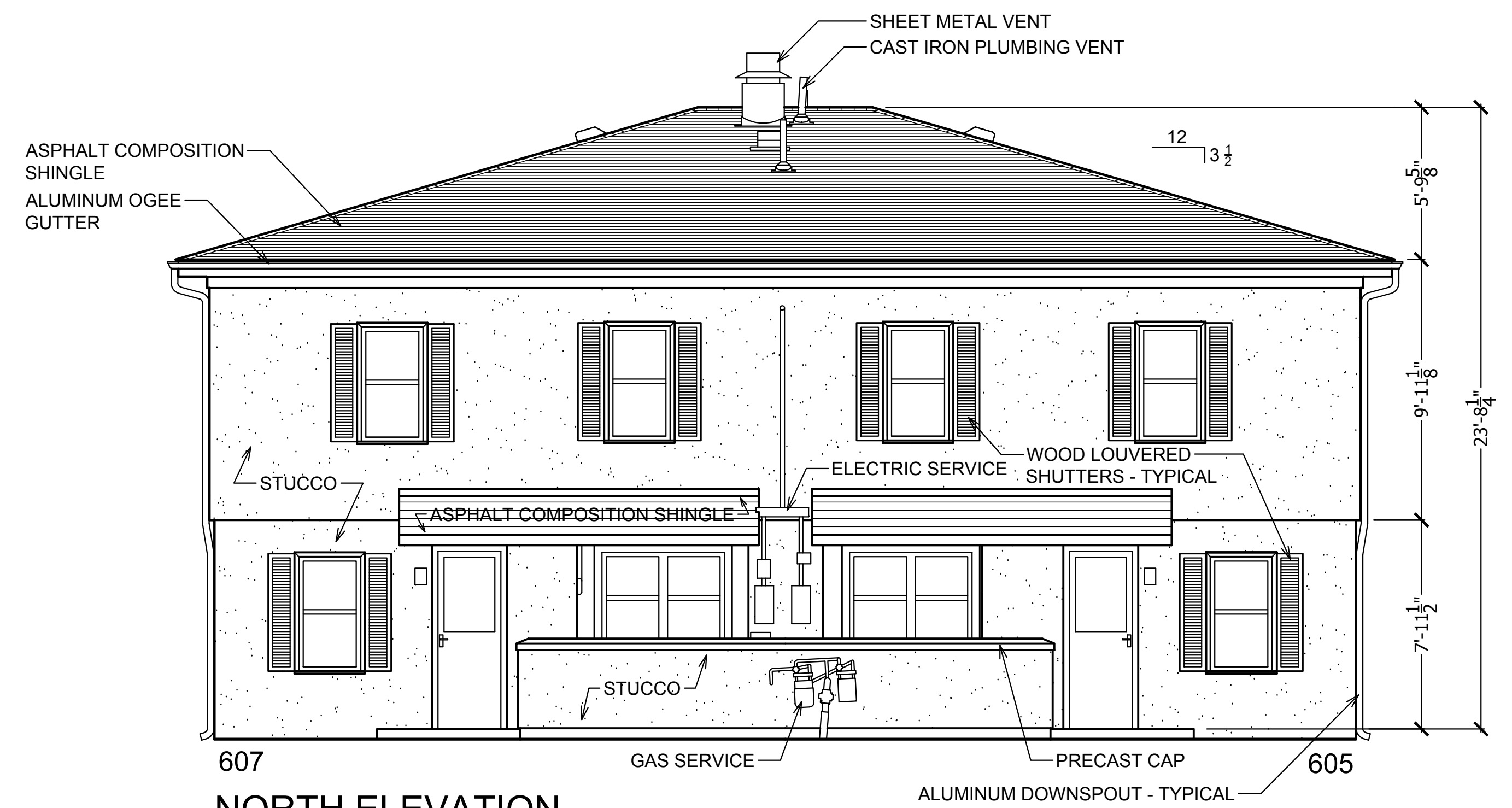
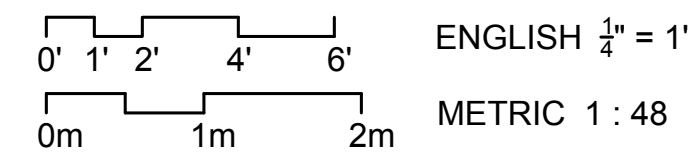

NORTH ELEVATION

BUILDING I - 912 & 914 WYTHE ST. / 625 & 627 N PATRICK ST.
 BUILDING III - 609, 611, 613 & 615 N PATRICK ST.
 BUILDING IV - 605 & 607 N PATRICK ST. / 913 & 915 PENDLETON ST.
 ALEXANDRIA, VIRGINIA

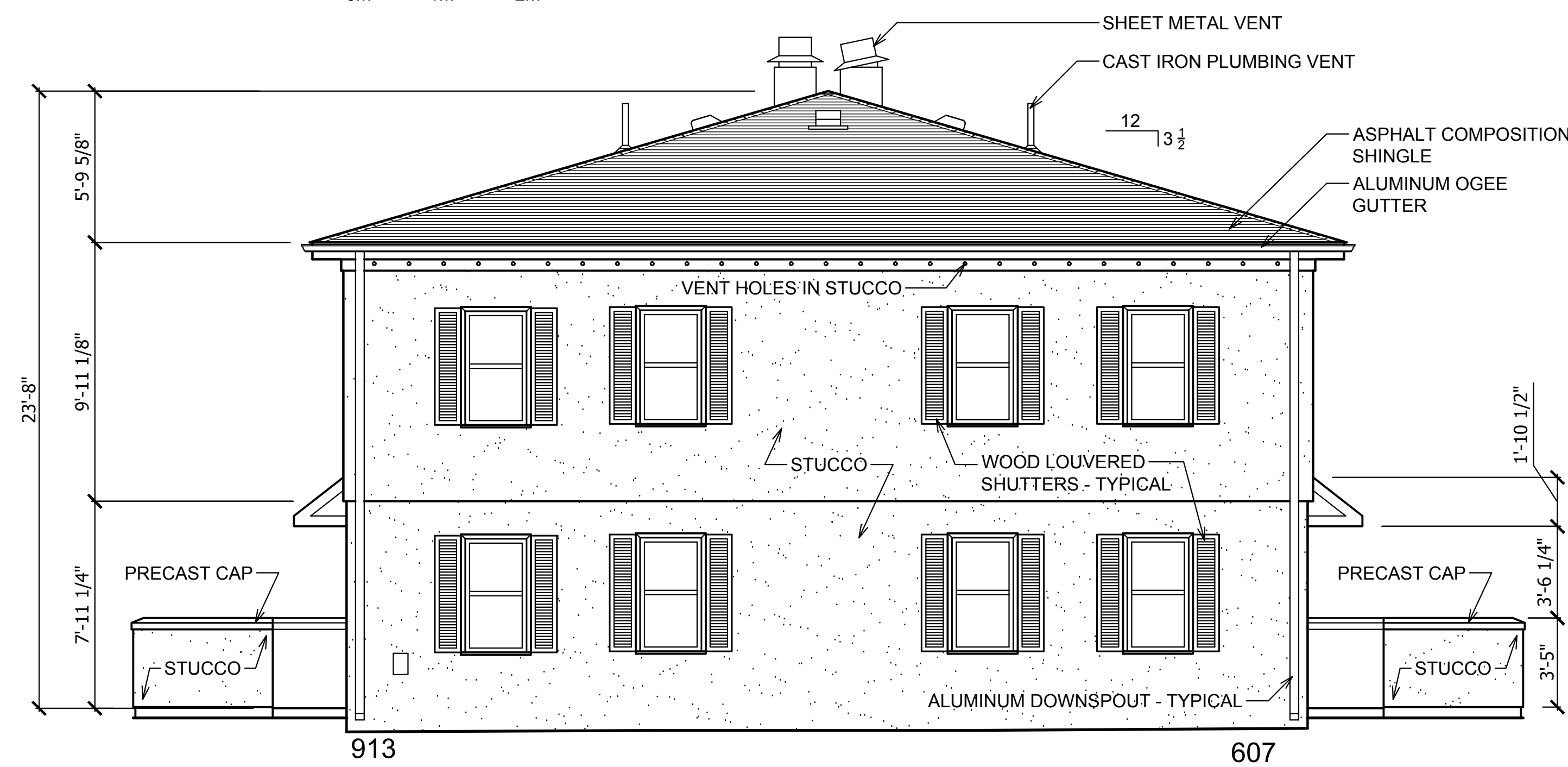
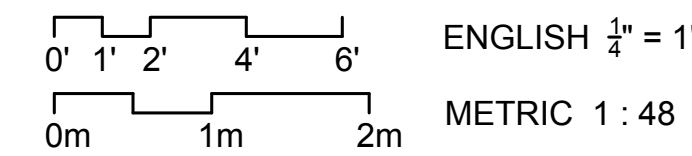

EAST ELEVATION

BUILDING I - 912 & 914 WYTHE ST. / 625 & 627 N PATRICK ST.
 BUILDING III - 609, 611, 613 & 615 N PATRICK ST.
 BUILDING IV - 605 & 607 N PATRICK ST. / 913 & 915 PENDLETON ST.
 ALEXANDRIA, VIRGINIA

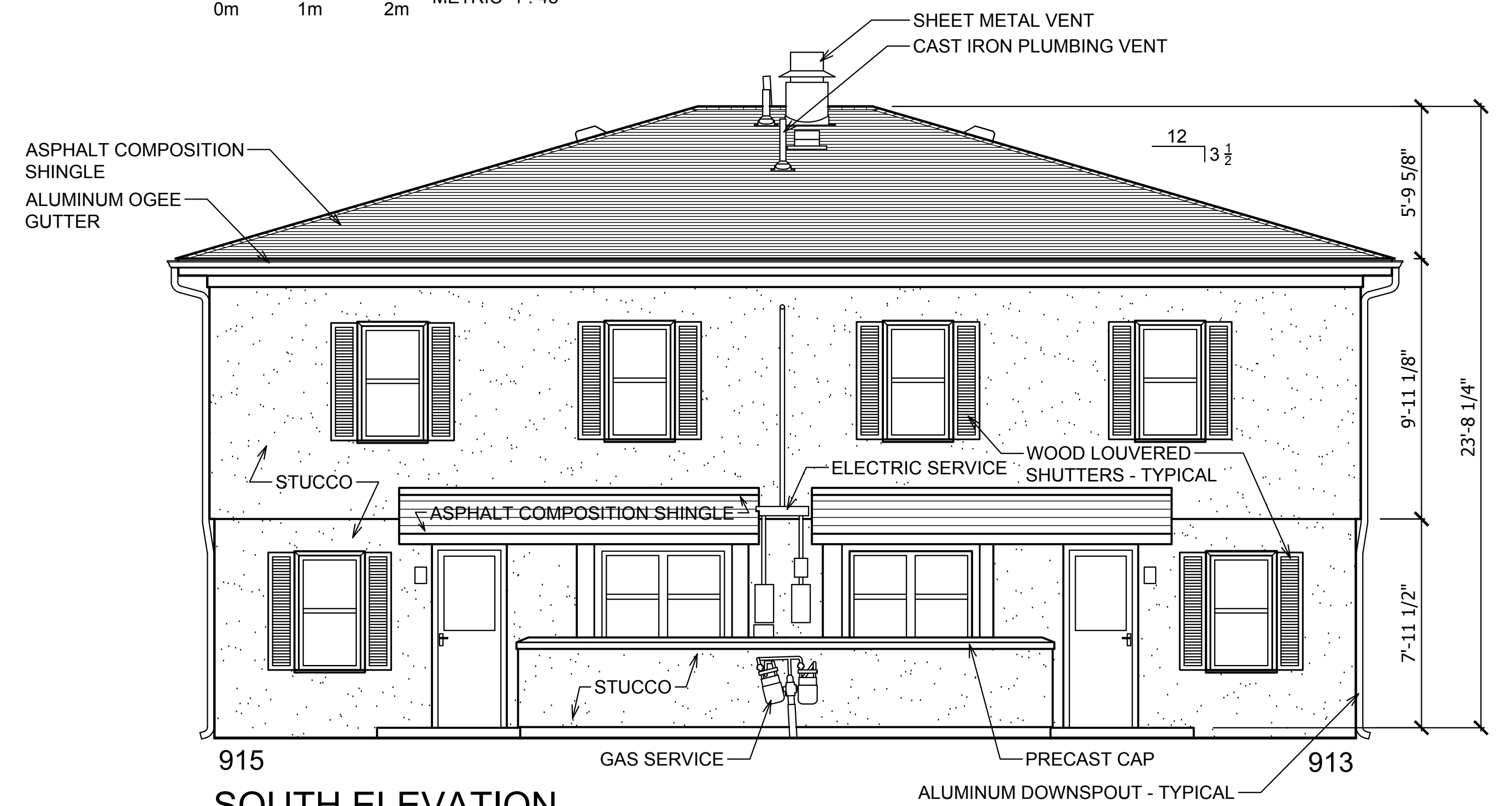
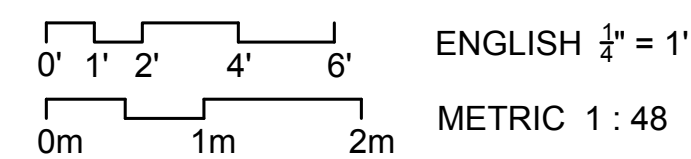

SOUTH ELEVATION

BUILDING I - 912 & 914 WYTHE ST. / 625 & 627 N PATRICK ST.
 BUILDING III - 609, 611, 613 & 615 N PATRICK ST.
 BUILDING IV - 605 & 607 N PATRICK ST. / 913 & 915 PENDLETON ST.
 ALEXANDRIA, VIRGINIA

